

B/13158/146/91

Planning Permit No. 13158/146/91

APPROVED

SUBJECT TO THE CONDITIONS IN THIS OFFICE LETTER.

No. 3537/91 Date 1/1/91

FOR MEMBER SECRETARY
MADRAS METROPOLITAN
DEVELOPMENT AUTHORITY
MADRAS - 600 009.

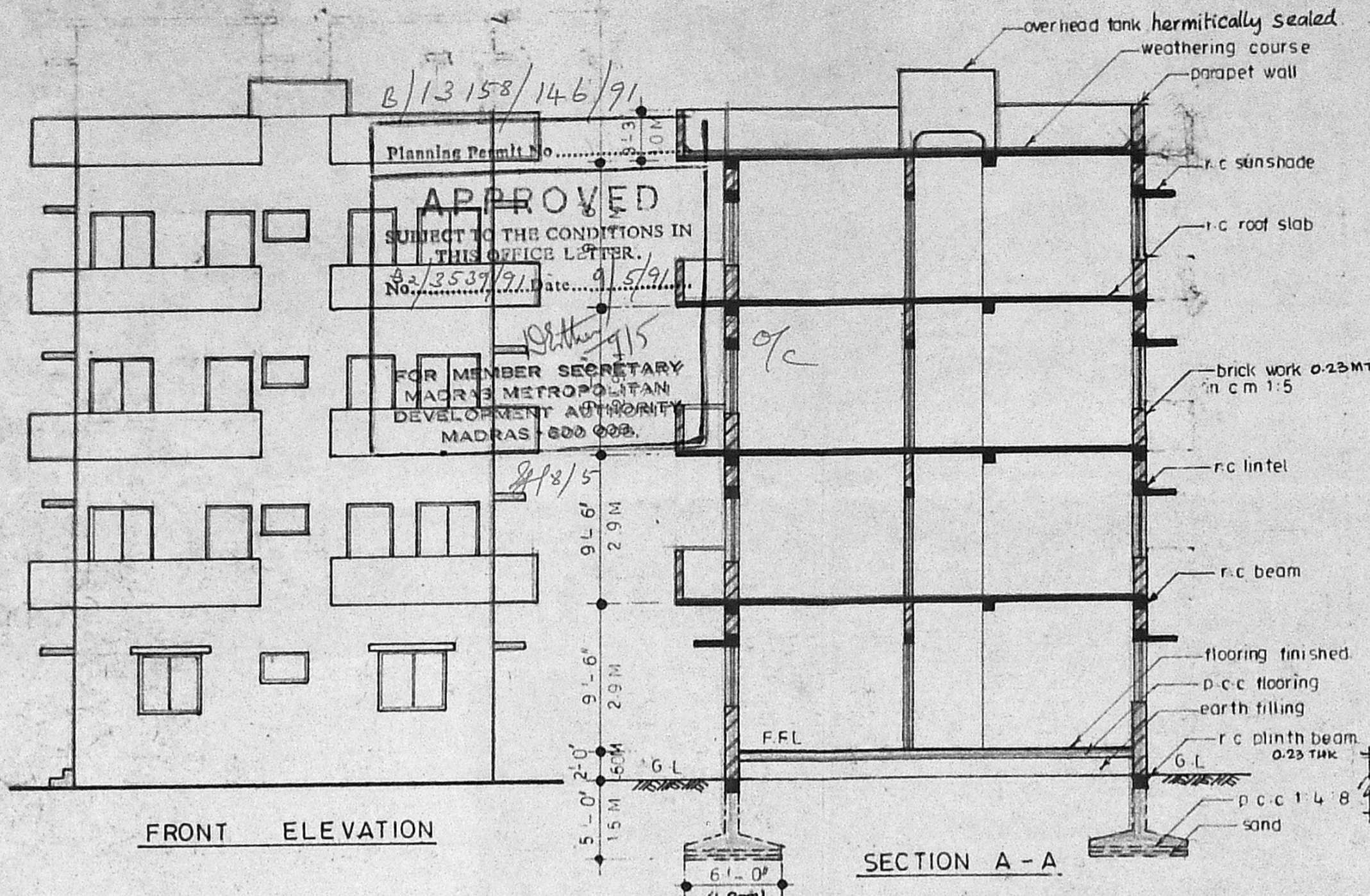

FRONT ELEVATION

SECTION A - A

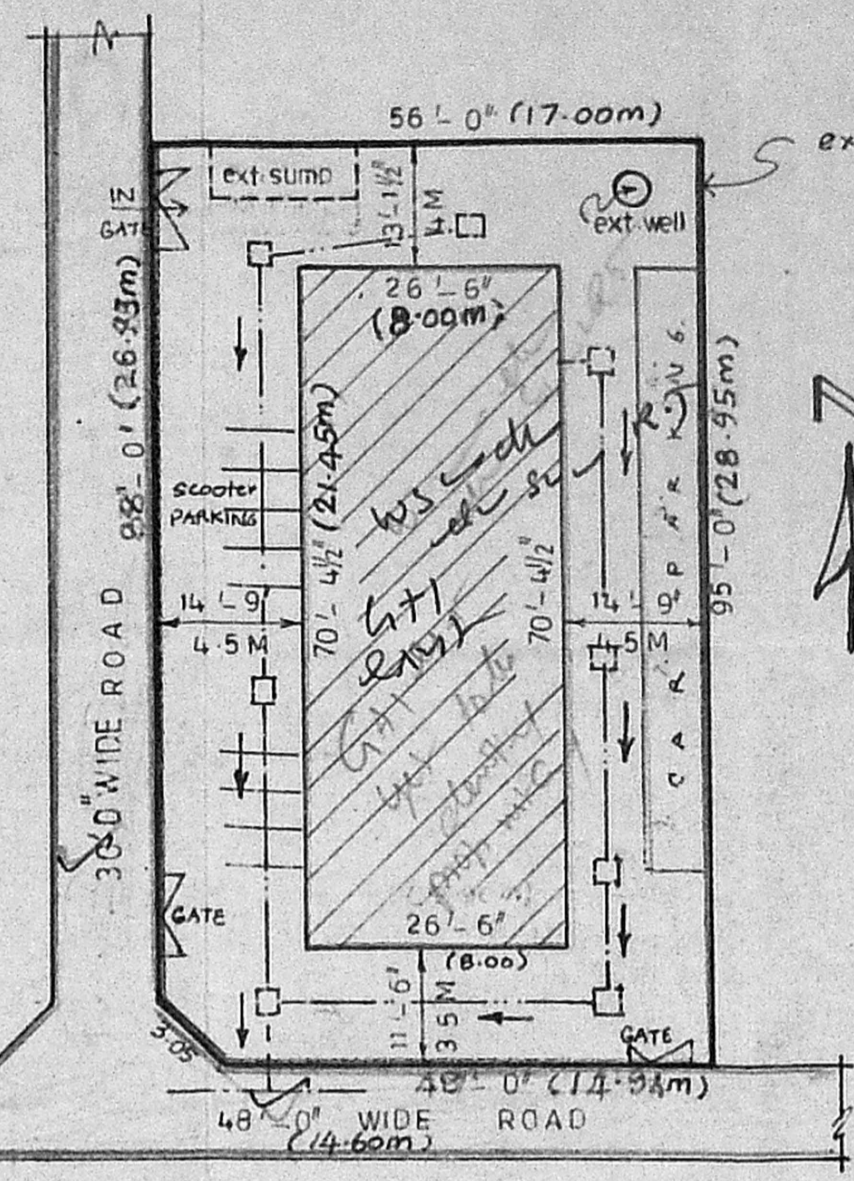

SITE PLAN

SCALE 1/10" = 1'-0"

MMDA B./PP No. 1
C.No. 22/19539/91
ASST. COMM. ENGINEER

Scrutiny PART I

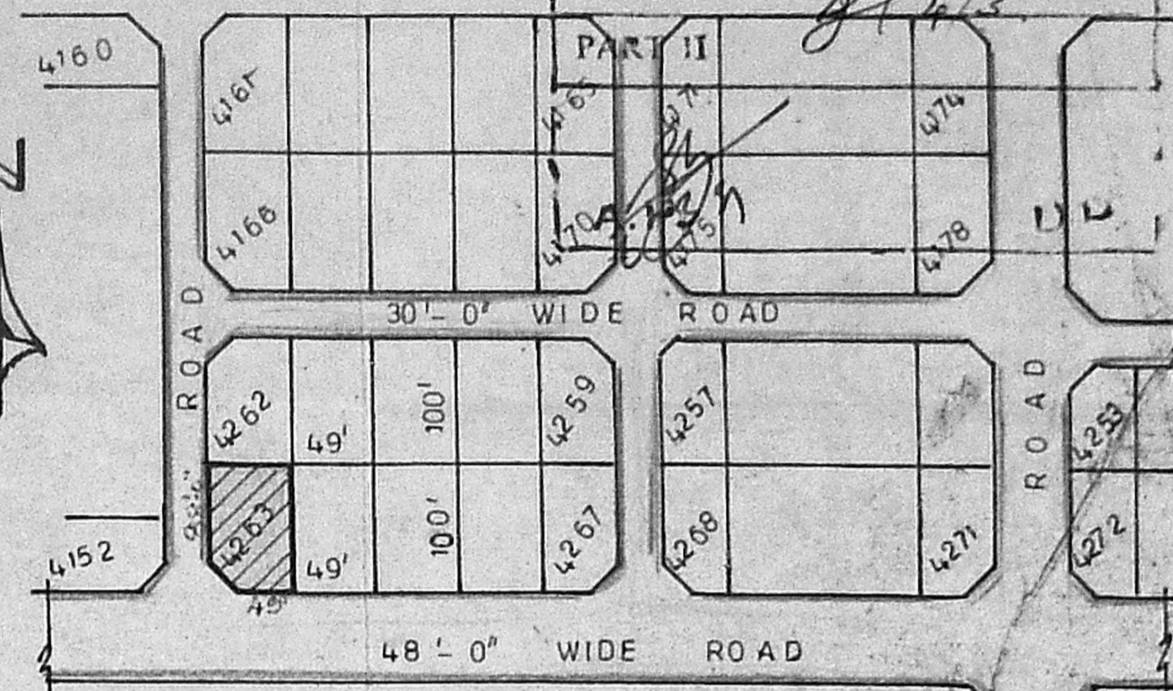

KEY PLAN

JOINERY	DETAILS	COLOUR INDEX
D	DOOR PANELLED 4'-0" x 6'-6"	PROPOSED
D1	DOOR PANELLED 3'-0" x 6'-6"	PLOT BOUNDARY
D2	DOOR PANELLED 2'-6" x 6'-6"	STREETS / ROADS
W	WINDOW GLAZED 4'-0" x 4'-0"	
W1	WINDOW GLAZED 6'-0" x 4'-0"	
V	VENTILATOR GLAZED 3'-0" x 2'-0"	
J	JALY 6'-0" x 6'-0"	
CD	COLLAPSABLE DOOR 5'-3" x 6'-6"	
G	GATE 6'-0" x 6'-6"	

AREA DETAILS

LAND - 2 Grounds, 495 Sq.ft OR 5295 Sq.ft (492 M ²)	PHOT COVERAGE = 35.2%
BUILT UP AREA	FSI = 1.49
GROUND FLOOR - 1884.937 Sq.ft	7941.58 Sq.ft (737.8 M ²)
FIRST FLOOR - 2025.55 Sq.ft	
SECOND FLOOR - 2025.55 Sq.ft	
THIRD FLOOR - 2025.55 Sq.ft	
SCALE 1" = 8'-0"	

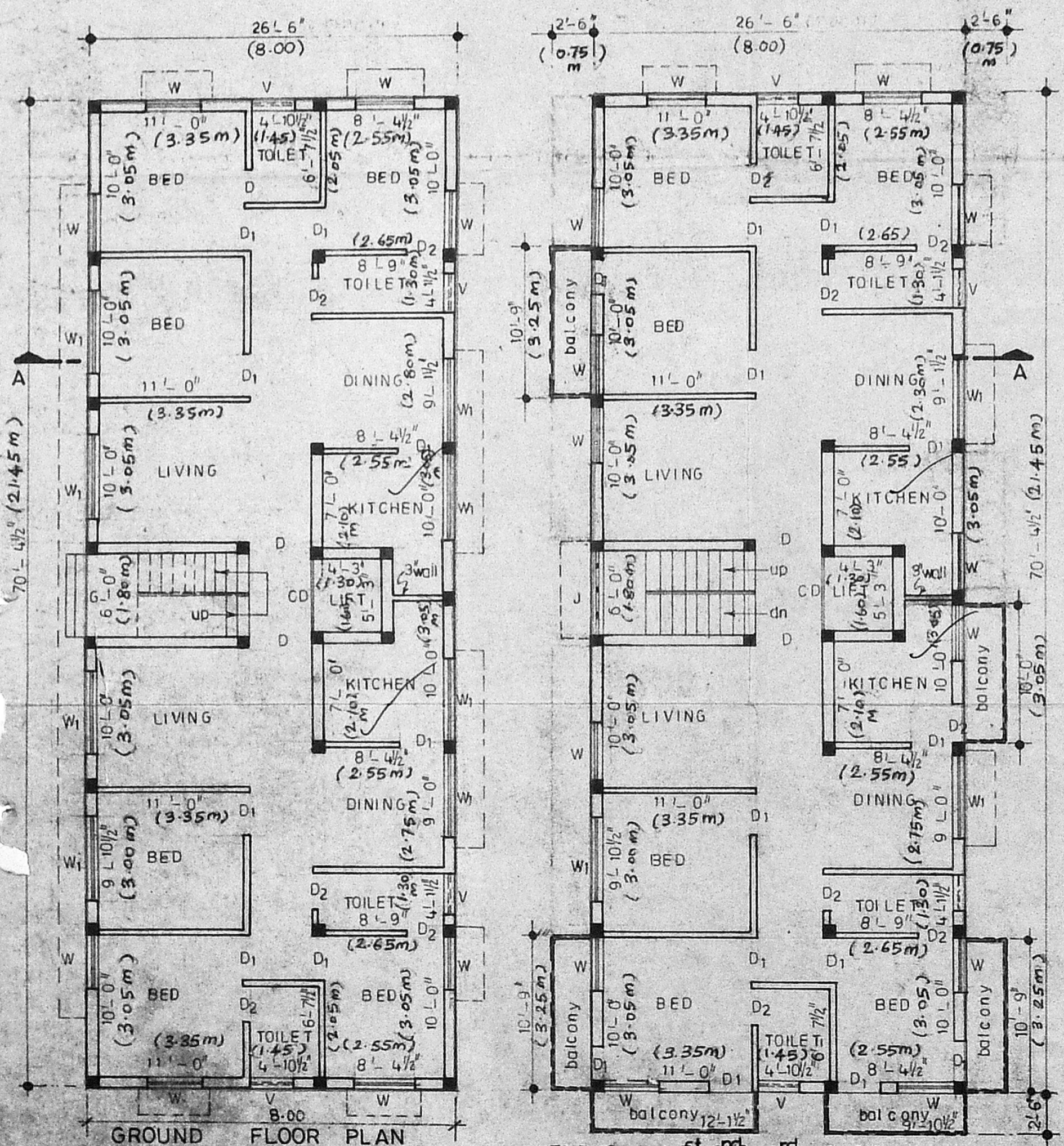

GROUND FLOOR PLAN

TYPICAL 1st, 2nd, 3rd FLOOR PLAN

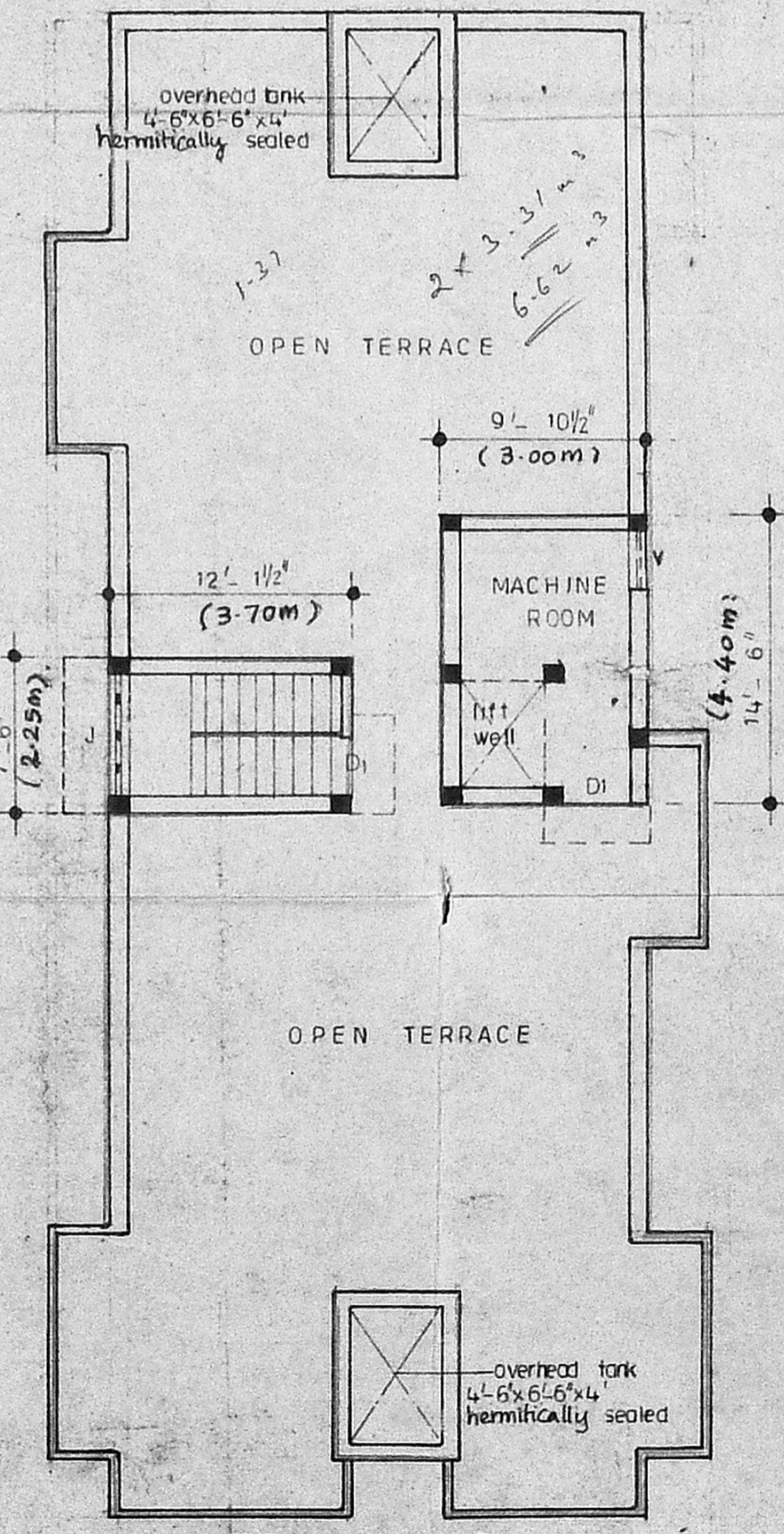

TERRACE PLAN

PLAN SHOWING THE PROPOSED CONSTRUCTION OF A RESIDENTIAL BUILDING IN PLOT NO: 4263, OF 'V' BLOCK, ANNA NAGAR, MADRAS. T.S NO: 366 OF VILLAGE MULLAM, BLOCK - NO: 2, DIVISION NO: 75.

PROF. S. PEER MOHAMMED
OWNER

M. Md. Hanifa
LICENSED SURVEYOR
Corporation of Madras
REGD. NO. 3 (C.E.)
ANNAMALAI UNIVERSITY
N. B. K. ROAD
TIRUCHIRAPPALLI
LICENSING SURVEYOR